Important Modernizaion Dates

4.27

4/27/20
Library Check-Outs End

5.29

5/29/20
All technology (computers & iPads) sent to CVESD

6.3

6/3/20
Last Day of School (Minimum Day)

6.3

CLOSED

6/3/20 @ 3:00 PM
School will be closed, only accessible to construction crew

6.4

6/4/20
Construction Begins - school will not be accessible to the public

8.19

8/19/20
Admin returns to a host area (off site until 9/3/20)

9.5

9/5/20
Staff returns to school site to unpack and prep

9/8/20
Students return from summer break

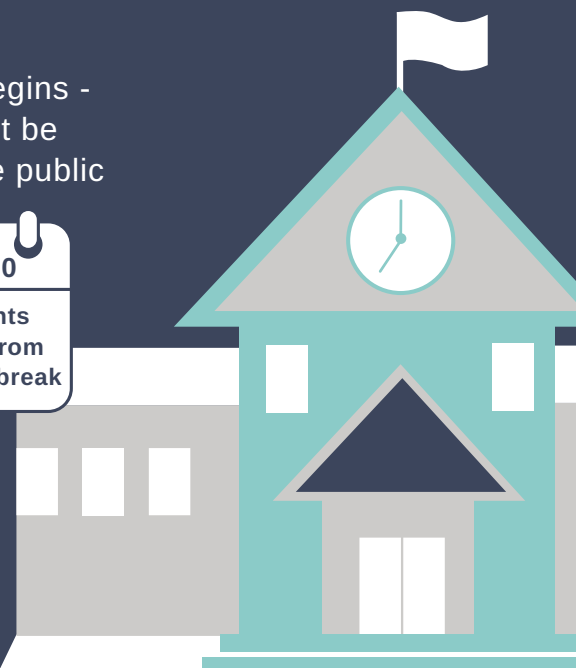

Feaster Charter School